The Mortgage Rates Trail

When you're in the process of looking for a home, everyone worries whether they're making a good investment. The truth is, if you take a look at the annual averages of the last 40 years, it's worth it.

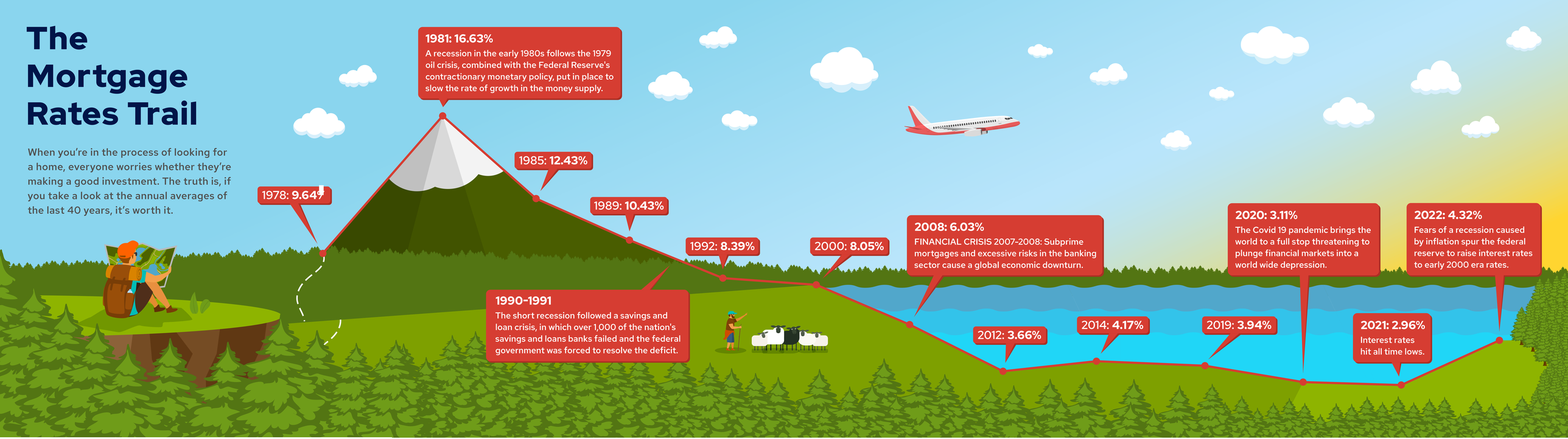

open mortgage

openmortgage.com

SOURCES

www.freddiemac.com/pmms/pmms30.html
www.foreignaffairs.com/articles/united-states/1979-09-01/stagflation-how-we-got-it-how-get-out
www.nytimes.com/1981/01/05/world/federal-reserve-sees-little-growth-in-81-with-continued-high-rates.html
www.fdic.gov/bank/historical/history/167_188.pdf
www.reuters.com/article/pressRelease/idUS193520%2B27-Feb-2009%2BBW20090227
www.wsj.com/articles/mortgage-rates-fast-approaching-5-a-fresh-blow-to-housing-market-1539266400

NMLS #2975